

Start Here

End Here

 Bass clef with a flat sign (B-flat).

|

|

 Double bar line with a sharp sign (F-sharp).

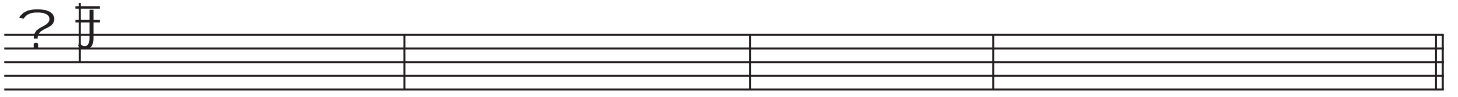

(N)

